# ACT6 (5000K)全サイズ仕様図

## ACT6　製品図

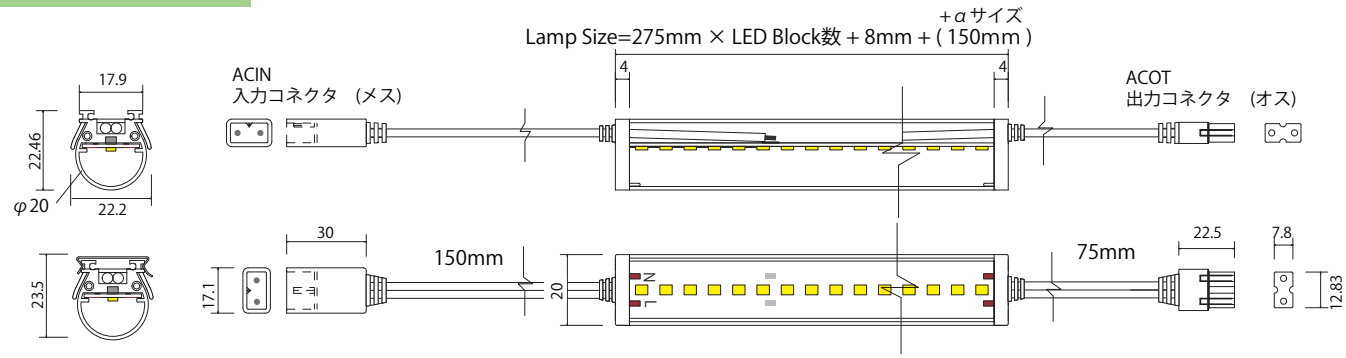


## 製品仕様

ELPHOS LED　品番：ACT6（AC100V_ダイレクトIC採用LEDバーランプ）
入力電圧:AC100V ／　平均演色評価数：Ra80以上　／　最大連結長さ:15m ／屋内専用

| LED品名 | ランプサイズ | LED間隔(mm) | LED個数 | 色温度(K) | 全光束(lm) | 全光度(cd) | 消費電力(W) |
|---|---|---|---|---|---|---|---|
| ACT6-2358 | 2358 | 6.875+7.5 | 340 | 5000(±400) | 4260 | 1567 | 43.4 |
| ACT6-2208 | 2208 | 6.875 | 320 | 5000(±400) | 3960 | 1456 | 40 |
| ACT6-2083 | 2083 | 6.875+7.5 | 300 | 5000(±400) | 3765 | 1385 | 38.4 |
| ACT6-1933 | 1933 | 6.875 | 280 | 5000(±400) | 3465 | 1274 | 35 |
| ACT6-1808 | 1808 | 6.875+7.5 | 260 | 5000(±400) | 3269 | 1202 | 33.4 |
| ACT6-1658 | 1658 | 6.875 | 240 | 5000(±400) | 2970 | 1092 | 30 |
| ACT6-1533 | 1533 | 6.875+7.5 | 220 | 5000(±400) | 2774 | 1020 | 28.4 |
| ACT6-1383 | 1383 | 6.875 | 200 | 5000(±400) | 2475 | 910 | 25 |
| ACT6-1258 | 1258 | 6.875+7.5 | 180 | 5000(±400) | 2279 | 838 | 23.4 |
| ACT6-1108 | 1108 | 6.875 | 160 | 5000(±400) | 1980 | 728 | 20 |
| ACT6-983 | 983 | 6.875+7.5 | 140 | 5000(±400) | 1783 | 656 | 18.4 |
| ACT6-833 | 833 | 6.875 | 120 | 5000(±400) | 1485 | 546 | 15 |
| ACT6-708 | 708 | 6.875+7.5 | 100 | 5000(±400) | 1288 | 474 | 13.4 |
| ACT6-558 | 558 | 6.875 | 80 | 5000(±400) | 990 | 364 | 10 |
| ACT6-433 | 433 | 6.875+7.5 | 60 | 5000(±400) | 792 | 292 | 8.4 |
| ACT6-283 | 283 | 6.875 | 40 | 5000(±400) | 495 | 182 | 5 |
| ACT6-158 | 158 | 7.5 | 20 | 5000(±400) | 297 | 110 | 3.4 |

＊消費電力値(W)およびその値はJIS規格の測定方法による。
＊仕様は予告なく変更することがありますので予めご了承ください。

AC100V 2線式　位相調光可能

OPTION

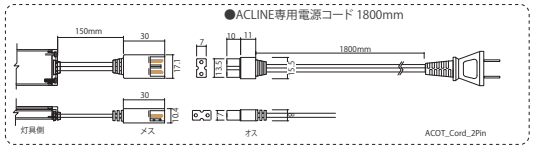


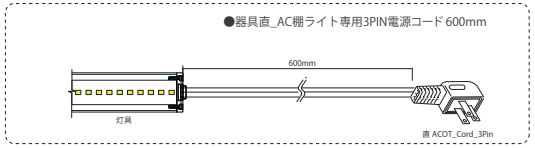


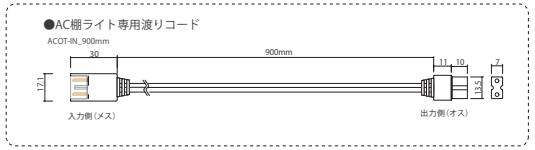


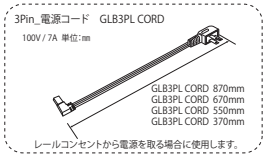


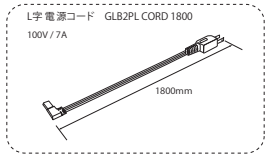


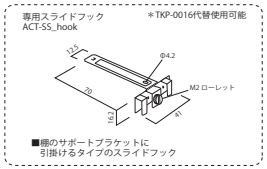


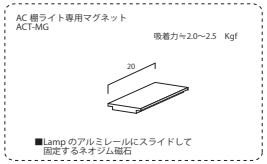


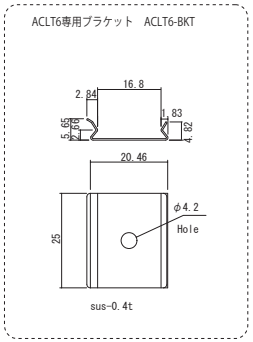


| Drawing name | Drawing number | SCALE | Size |
|---|---|---|---|
| | | | A4 |

http://www.gloryad.jp/
Digital S&D Total Solution Company
GLORY Co.,LTD.
GLORY Bldg. 4-23-25, Ukima,
Kita-ku,Tokyo,115-0051,Japan

Important Notice

| Drawn | Designed | Checked | Approved |
|---|---|---|---|
| | | | |

Date 2021/10/27
Draft_Design
No. 1/1